UK'S OFFICIAL SEGA COMIC

STARRING SONIC THE HEDGEHOG

FREE • SONIC SPACE DART • FREE

Fortnightly ▸ No 143 ▸ 18 November to 1 December 1998 ▸ £1.2

SONIC THE COMIC

100% RECYCLED PAPER

FREE SONIC SPACE DART!

FREE GIFT MISSING? TELL YOUR NEWSAGENT NOW!

NEW STORY!

MEAN MACHINE!

WHO'S GOT THEIR CLAWS ON THE FAMOUS BLUE HEDGEHOG?

plus

2 NEW GRIPPING STORIES!

TAILS
HERE COMES MORAIN AGAIN!

AMY
ROUGH STUFF ON ROMANUS!

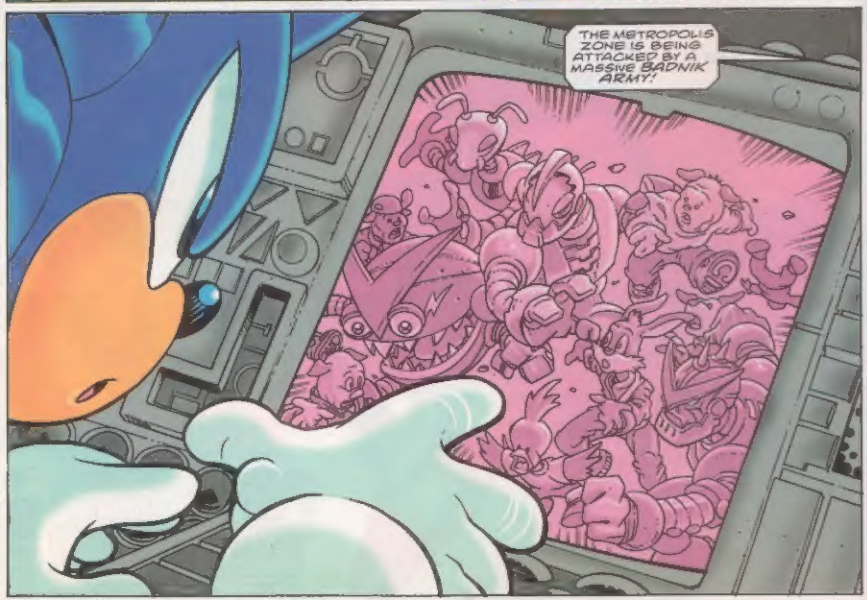

Published by Egmont Fleetway Ltd, London. Printed in the UK by BPC Ltd. Copyright © Egmont Fleetway Ltd., 1998. Copyright © Sega Enterprises Ltd. Licensed by Copyright Promotions Ltd. Cover art: Mick McMahon & John M. Burns.

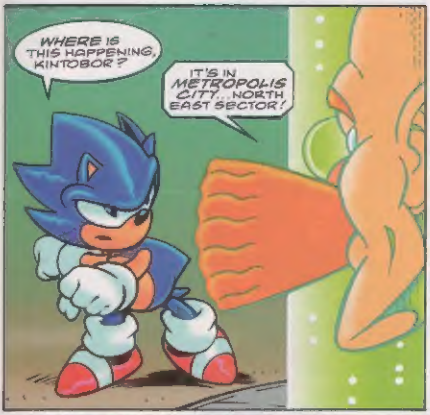
WHERE IS THIS HAPPENING, KINTOBOR?
IT'S IN METROPOLIS CITY, NORTH EAST SECTOR!

THERE'S NO TIME TO WAIT FOR HELP... I'LL HAVE TO TAKE CARE OF THIS ALONE!

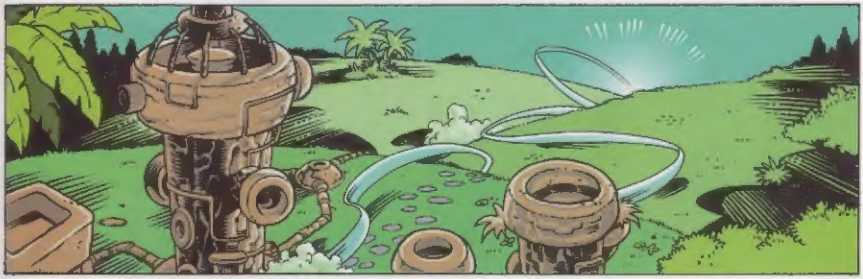

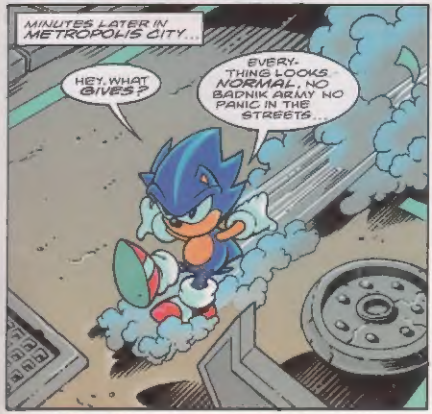
MINUTES LATER IN METROPOLIS CITY...
HEY, WHAT GIVES?
EVERY-THING LOOKS NORMAL. NO BADNIK ARMY NO PANIC IN THE STREETS...

TUNK!
WHA-? SNEAK ATTACK!

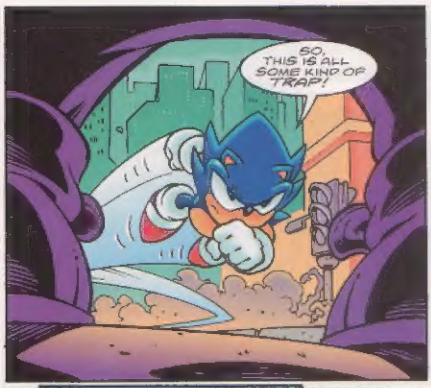
SO, THIS IS ALL SOME KIND OF TRAP!

WHAT?
NO, PLEASE! IT WAS AN ACCIDENT!
TONY DIDN'T MEAN TO HIT YOU WITH HIS BALL, HONEST SONIC!

KIDS!

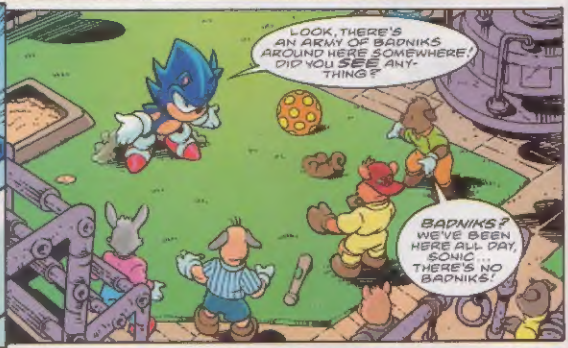
LOOK, THERE'S AN ARMY OF BADNIKS AROUND HERE SOMEWHERE! DID YOU SEE ANY-THING?
BADNIKS? WE'VE BEEN HERE ALL DAY, SONIC... THERE'S NO BADNIKS!

HEY KINTOBOR, YOU READING ME?
WHAT'S GOING ON, YOU STUPID COMPUTER?

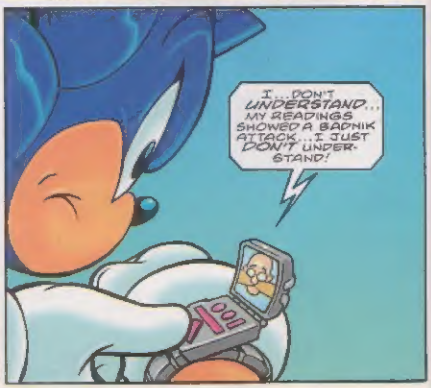
I... DON'T UNDERSTAND... MY READINGS SHOWED A BADNIK ATTACK... I JUST DON'T UNDER-STAND!

MEANWHILE, ELSEWHERE IN THE CITY...
METROPOLIS CITY HIGH SECURITY PRISON
I DID IT! I'VE HACKED INTO THE KINTOBOR COMPUTER!
BY USING A VIDEO RECORDING OF A BADNIK ATTACK FROM THREE YEARS AGO, I MANAGED TO COMPLETELY FOOL HIM!
AS LONG AS SONIC THINKS I'M A PRISONER, HE'LL NEVER SUSPECT I'M BEHIND IT!
HOWEVER, IF SONIC FINDS OUT THAT YOU'VE TAKEN CONTROL OF THE PRISON...
YOU'RE THE PRISON GOVERNOR... IT'S YOUR JOB TO MAKE SURE HE NEVER FINDS OUT!
TIME TO PROCEED WITH MY PLAN...
TO TAKE COMPLETE COMMAND OF THE KINTOBOR COMPUTER!

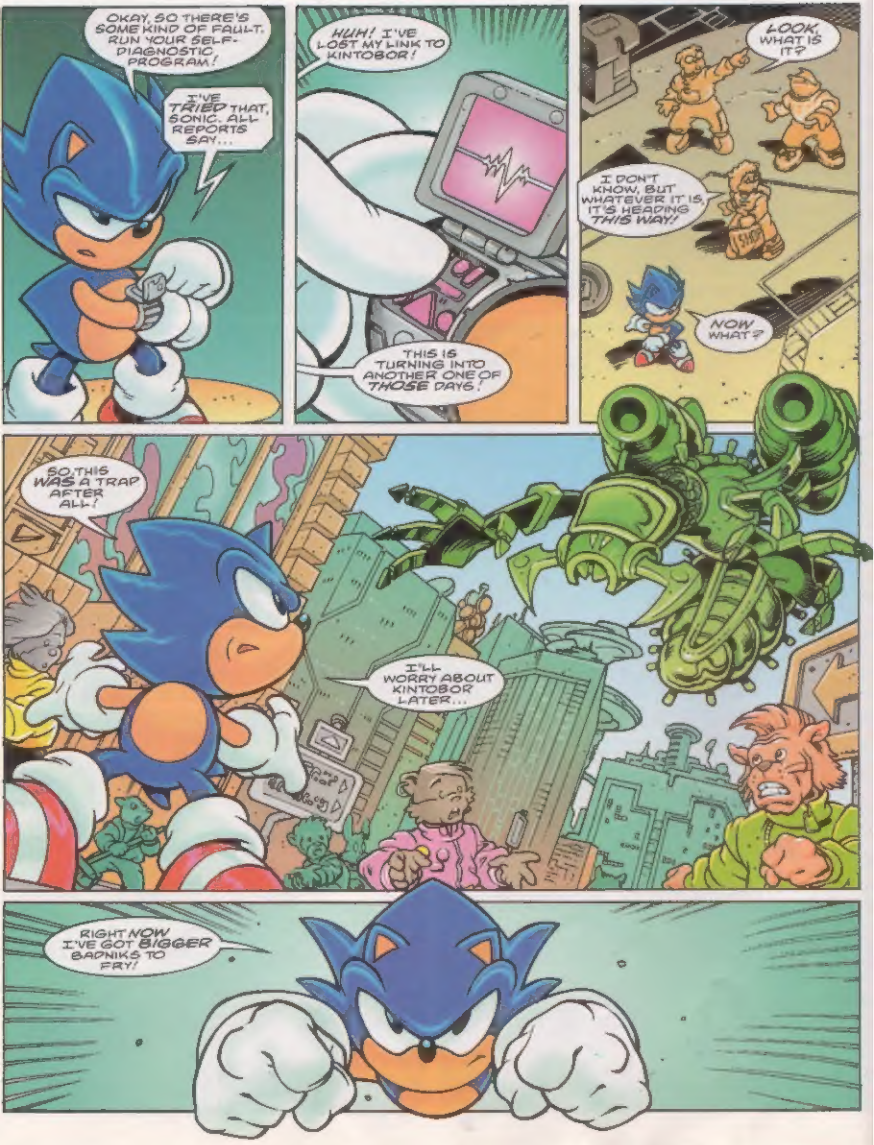
OKAY, SO THERE'S SOME KIND OF FAULT. RUN YOUR SELF-DIAGNOSTIC PROGRAM!
I'VE TRIED THAT, SONIC. ALL REPORTS SAY...
HUH! I'VE LOST MY LINK TO KINTOBOR!
THIS IS TURNING INTO ANOTHER ONE OF THOSE DAYS!
LOOK, WHAT IS IT?
I DON'T KNOW, BUT WHATEVER IT IS, IT'S HEADING THIS WAY!
NOW WHAT?
SO, THIS WAS A TRAP AFTER ALL!
I'LL WORRY ABOUT KINTOBOR LATER...
RIGHT NOW I'VE GOT BIGGER BADNIKS TO FRY!

SWAK!
AGGH! THIS CREEP'S FASTER THAN HE LOOKS!

LET'S SEE HOW YOU LIKE A SPIN ATTACK...
HUH. WHERE'D HE GO?

YOU CANNOT BEAT ME, SONIC... I KNOW WHAT YOU'RE GOING TO DO ALMOST BEFORE YOU DO!
OH YEAH?

YES. AT THE MOMENT YOU'RE CONSIDERING USING YOUR SUPER SPEED VORTEX, AM I CORRECT?
HOW DID YOU...

I KNOW EVERYTHING ABOUT YOU. I KNOW YOU BETTER THAN ALMOST ANYONE!
WHAT ARE YOU TALKING ABOUT?
WAIT, THAT FACE APPEARING ON YOUR SCREEN!

OH NO...

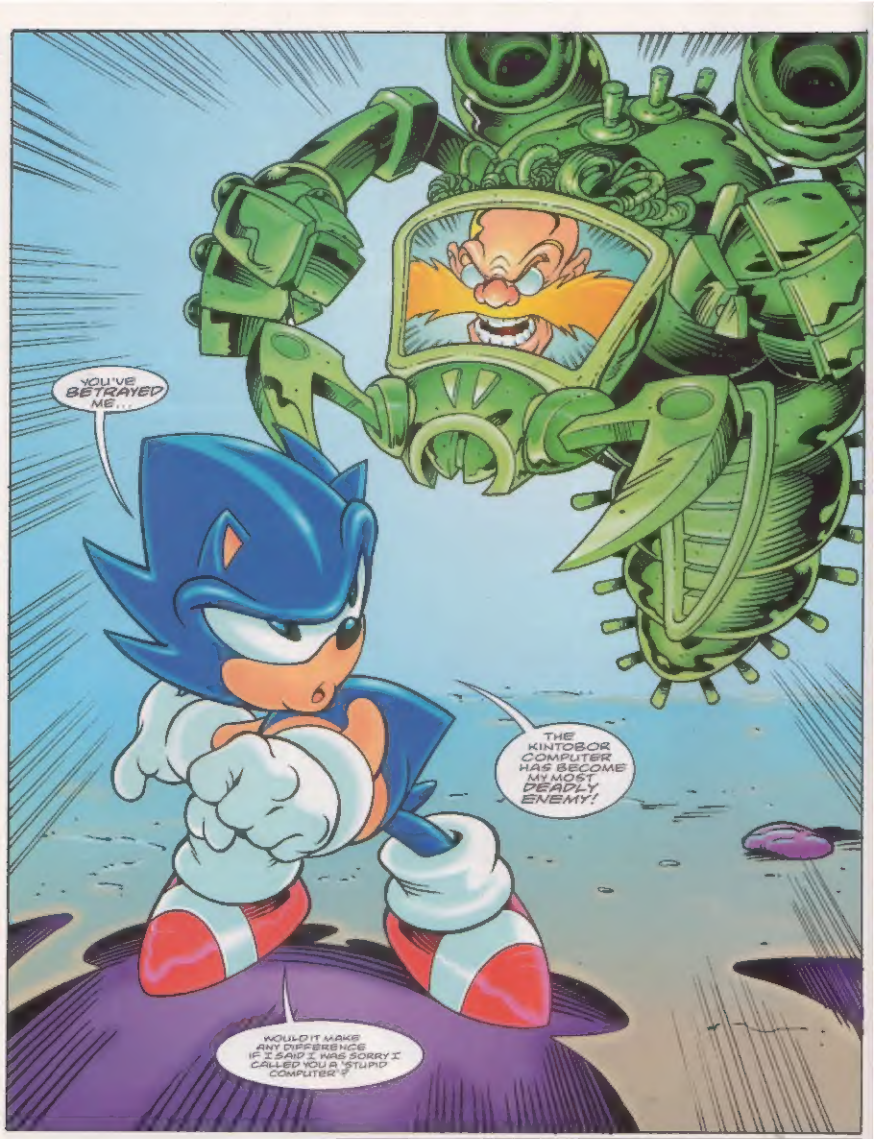

NEXT ISSUE: SONIC V KINTOBOR IN A FIGHT TO THE FINISH!

AMY WHEN IN ROMANUS

NEW PART 1

SCRIPT: LEW STRINGER · P & W ART: ROBERTO CORONA
COLOUR: JOHN M BURNS · LETTERING: TOM FRAME

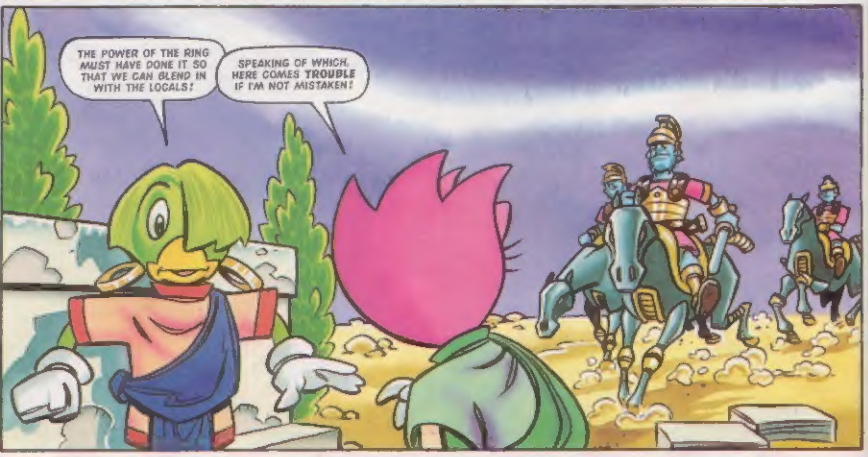

HALT, SLAVES! BY ORDER OF EMPEROR ZERO!
ON YOUR BIKE, PAL!
FLY, TEKNO! WE CAN OUT-SMART THESE DUMB-BELLS!
I'M NOT SO SURE, AMY! THEIR TECHNOLOGY MIGHT BE MORE ADVANCED THAN IT LOOKS!
NO SLAVE HAS EVER ESCAPED A HUNT-SQUAD!
AAGHH! THEY'RE USING SOME KIND OF ELECTRO-NET!
ZZZAXX!
UUHHHN... PASSING OUT...!

LATER
NNNH WHERE ARE WE?
WELCOME TO THE SLAVE PITS! BETTER GET USED TO IT AS WE'RE ALL GOING TO DIE HERE!

THANKS CHUCKLES BUT WE DON'T GIVE IN SO EASILY
AH, I WAS OPTIMISTIC ONCE A LONG TIME AGO!

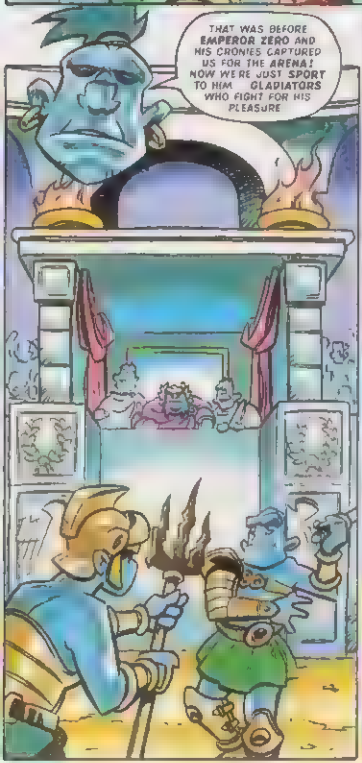
THAT WAS BEFORE EMPEROR ZERO AND HIS CRONIES CAPTURED US FOR THE ARENA! NOW WE'RE JUST SPORT TO HIM GLADIATORS WHO FIGHT FOR HIS PLEASURE

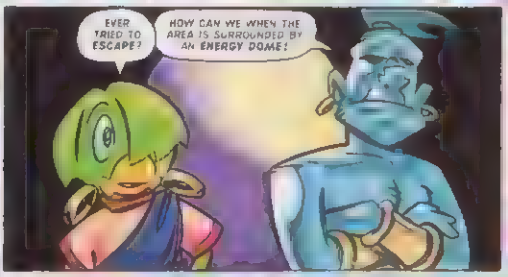
EVER TRIED TO ESCAPE?
HOW CAN WE WHEN THE AREA IS SURROUNDED BY AN ENERGY DOME!

WE CAN'T BREAK OUT AND OUR FRIENDS ON THE OUTSIDE CAN'T BREAK IN WE'RE TRAPPED!

YOU NEWCOMERS! EMPEROR ZERO REQUESTS THAT YOU ENTER THE ARENA!

I CAN TAKE A RUNNING JUMP.

DO AS YOU'RE TOLD!

KKZZAAX!

AAGHH!

CHOOSE YOUR WEAPONS. YOU HAVE ONE HOUR TO PREPARE FOR COMBAT!

WHO ARE WE EXPECTED TO FIGHT?

YOU WILL FIGHT EACH OTHER TO THE DEATH!

UH OH!

GULP

AN HOUR LATER

THE NEW SLAVES ARE READY FOR COMBAT, SIR!

GOOD. I DO HOPE THIS IS GOING TO BE EXTREMELY VIOLENT!

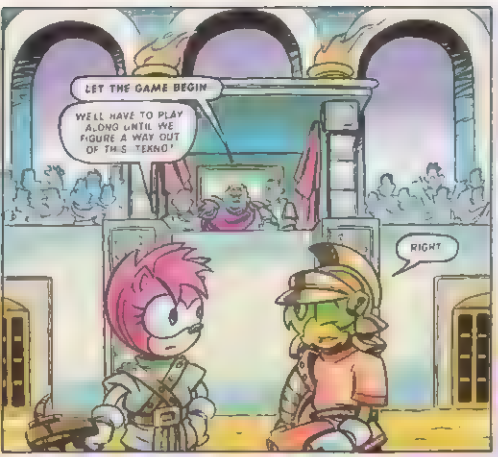
LET THE GAME BEGIN
WE'LL HAVE TO PLAY ALONG UNTIL WE FIGURE A WAY OUT OF THIS TEKNO!
RIGHT

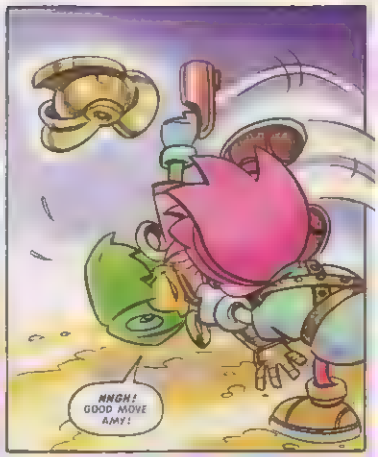
NNGH! GOOD MOVE AMY!

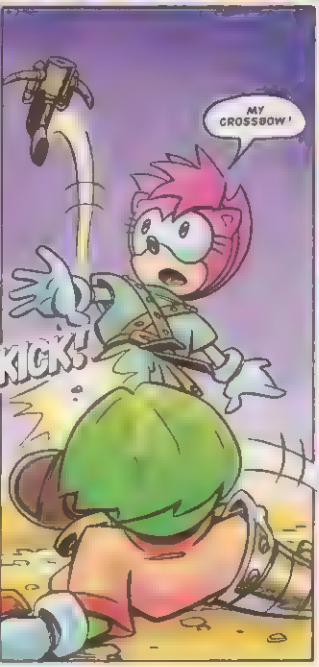
MY CROSSBOW!
KICK!

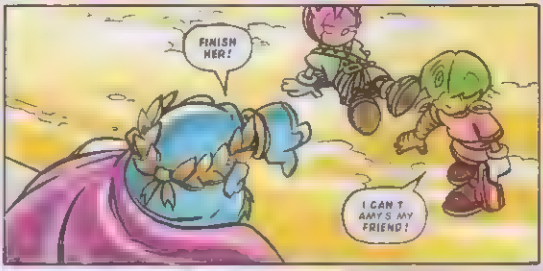
FINISH HER!
I CAN'T AMY'S MY FRIEND!

DO IT OR I'LL HAVE THE OTHER SLAVES [illegible]!

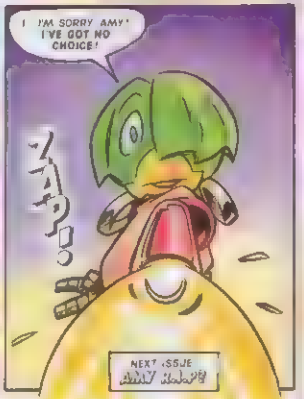
I'M SORRY AMY! I'VE GOT NO CHOICE!
NEXT ISSUE
AMY SNAPS!

graphic ZONE

Send your artwork to:
Graphic Zone, Sonic The Comic,
PO Box 2138,
London, W2A 5WU.

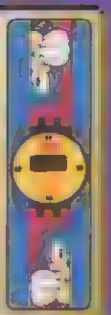

NACK THE KNAVE!

KEEP ON THE WATCH FOR THAT ALL IMPORTANT POST DELIVERY, AS EACH ARTIST-HUME WHO GETS THEIR WORK PRINTED IN SONIC THE COMIC (*STC*) WILL RECEIVE AN OFFICIAL SONIC THE HEDGEHOG DIGITAL WATCH

James Watson,
Hatfield, Herts
GG, MD, Saturn
& 32X owner
Sonic Digital
Watch Winner

Nice "Pie" mouse, who's [illegible]!

Daryl Brennan,
Lincoln
Sonic Digital
Watch Winner.

Getting the knack of plasticine!

Pip Murphy,
Southport,
Merseyside.
Sonic Digital
Watch Winner

John Pearce,
Kingswood, Kent.
Sonic Digital
Watch Winner.

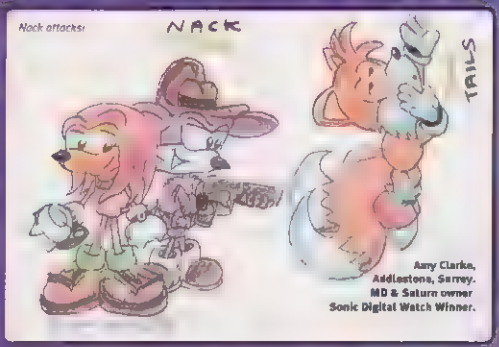

Sonic Quartz Analogue
Watches [illegible] £9.99 [illegible] from the
Intercity Watch Company Ltd

Send cheque/postal order, made
payable to the Intercity Watch
Company Ltd to.

SONIC THE COMIC WATCH OFFER - INTERCITY
WATCH COMPANY LTD., CARVEL BUILDING,
JOHN KEMPE WAY
CAMP HILL MOOLEWAY
BIRMINGHAM, B12 0HU
Telephone no: 0121 753 0880.

tails
The Goblin Overlords
NEW! PART 1
Script: Nigel Kitching • Art: Nigel Dobbyn • Lettering: Elias Fell
ON THE EDGE OF THE EMERALD HILL ZONE, TAILS IS GETTING IN A LITTLE PRACTICE
SONIC IS SURE TO BE WILL IMPRESSED WHEN HE SEES HOW MUCH I CAN LIFT NOW!
NOW IF I CAN CARRY JUST A LITTLE MORE, I'LL HAVE BROKEN MY OWN RECORD AND.
HEY, WHAT'S THAT?
OH NO! IT'S THE DOORWAY INTO THE NAMELESS ZONE! IT'S BEEN AGES SINCE THEY'VE BEEN IN CONTACT!
I'D HOPED THEY'D FORGOTTEN ABOUT ME
TAILS CAN YOU HEAR ME? THE NAMELESS ZONE NEEDS YOUR HELP!

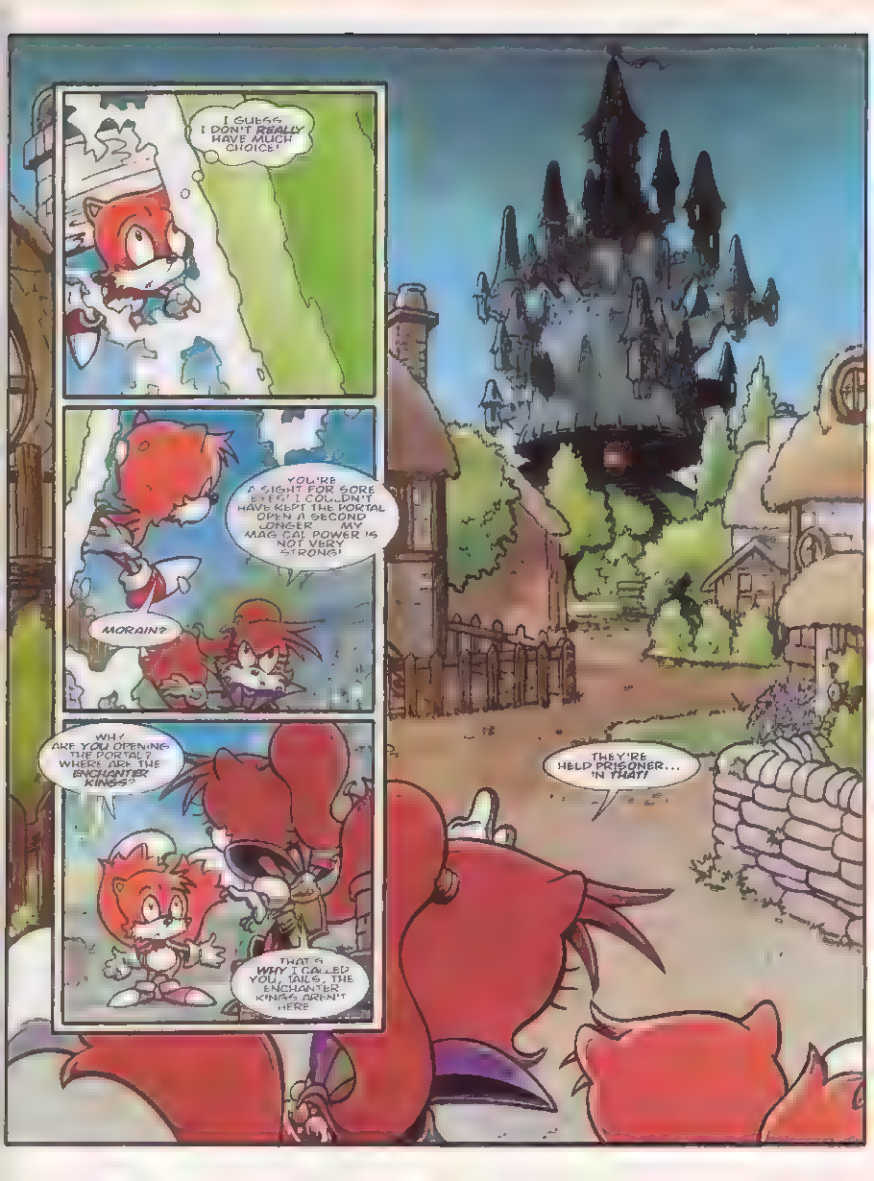
I GUESS I DON'T REALLY HAVE MUCH CHOICE!
YOU'RE A SIGHT FOR SORE EYES! I COULDN'T HAVE KEPT THE PORTAL OPEN A SECOND LONGER. MY MAGICAL POWER IS NOT VERY STRONG!
MORAIN?
WHY ARE YOU OPENING THE PORTAL? WHERE ARE THE ENCHANTER KINGS?
THAT'S WHY I CALLED YOU, TAILS. THE ENCHANTER KINGS AREN'T HERE
THEY'RE HELD PRISONER... IN THAT!

LATER, AFTER DARK...
LET ME GET THIS STRAIGHT... THIS CASTLE WAS BUILT ON YOUR PEOPLE'S LAND BY THE GOBLIN NATION!
...AND THEY'VE CAPTURED YOUR RULERS, THE ENCHANTER KINGS?
RIGHT! SO, NOW I NEED YOUR HELP TO RESCUE THEM AND MY BROTHER BRROL, WHO WAS ALSO CAPTURED!
I WOULDN'T HAVE ASKED FOR YOUR HELP BUT IT'S ALL I COULD THINK OF!
THANKS, I THINK!
WE'LL ATTACK QUICKLY, CATCH THEM BY SURPRISE!
WHO'S THAT IN THE SHADOWS? SHOW YOURSELVES!
SO MUCH FOR SURPRISE!
WHAT THE HECK! I ALWAYS HATED SNEAK ATTACKS ANYWAY!
EEP!

CHANNG!
BOY, SHE ISN'T KIDDING AROUND!
SHRAAAK!
UH OH...
HAH! THAT'S IT, RUN AWAY! YOU'RE NO MATCH FOR ME!
I DON'T WANT TO BE A SPOILSPORT OR ANYTHING...
WHAT'S THE MATTER, TAILS, I BEAT HIM, DIDN'T I?
SURE... BUT YOU ALSO LET HIM RUN OFF TO ALERT THE ENTIRE CASTLE THAT WE'RE HERE! IF YOU'D CAPTURED HIM, WE...
ALL RIGHT... YOU'VE MADE YOUR POINT!
WE'LL JUST HAVE TO MAKE THE BEST OF IT, WON'T WE?
SENSITIVE, OR WHAT?

NEXT ISSUE: THE GREAT BETRAYAL!

FIND OUT WHO SONIC'S SECRET ENEMY IS NEXT ISSUE....

AMY & TEKNO
FIGHT TO THE FINISH?

TAILS
GOBLIN OVERLORDS - PART 2!

GRAPHIC ZONE
NO PLACE LIKE ROME!

SONIC PIN-UP & MORE!

***STC* 144 - on sale Wednesday, 2 December 1998**